

DUNHAM SURVEYING, S.C.
SURVEYING & SUBDIVIDING
DELAVER, WISCONSIN 53115

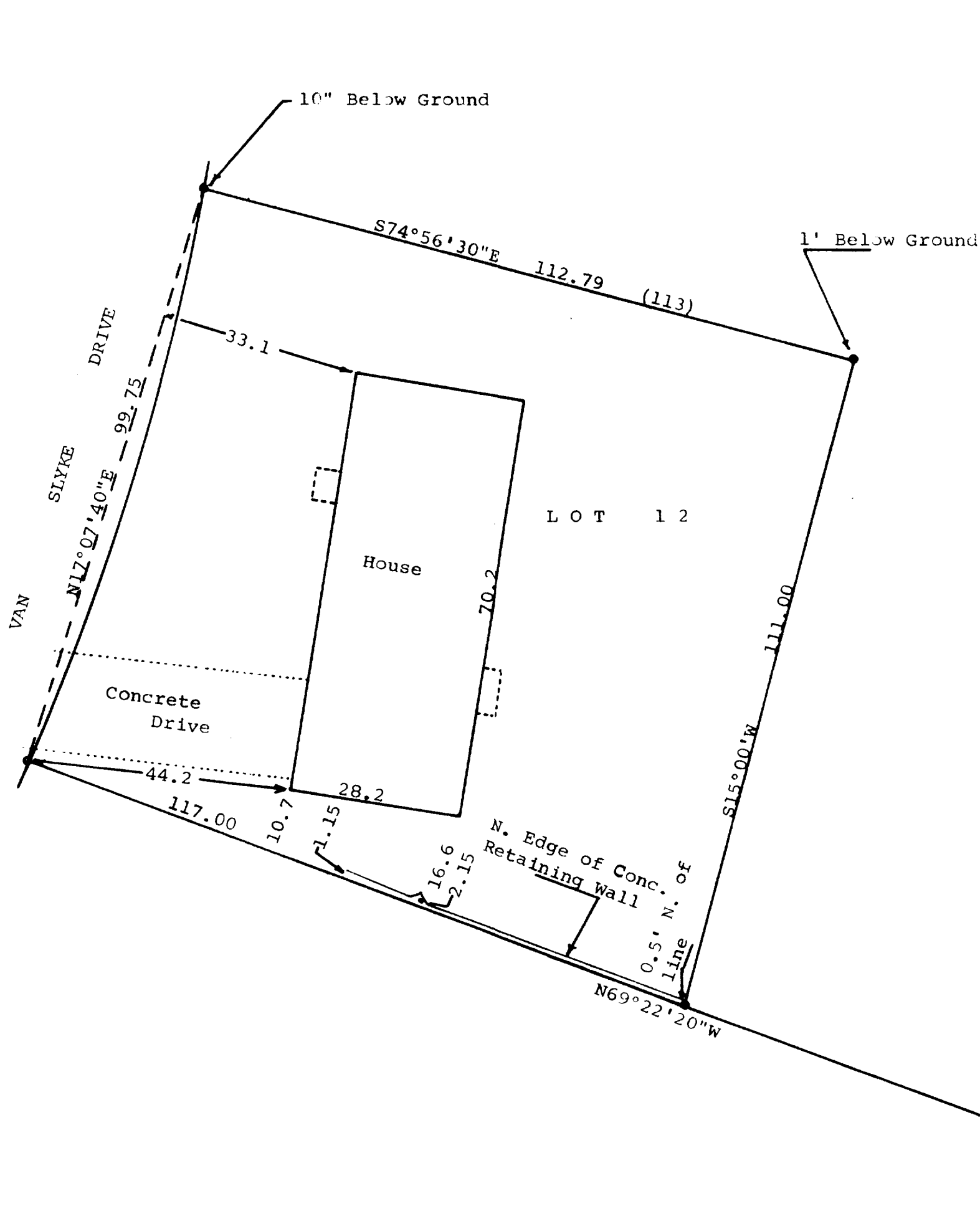
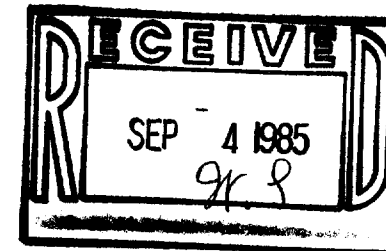

Scale - 1" = 20'

• = Concrete Monument Found

• = Set 1" X 24" Iron Pipe

(0.00) = recorded distance

Bearings referenced to the easterly line of Lot 12 with the assumed bearing of S15°00'W

Survey ordered by: Churchill Real Estate
Walworth, WI 53184

STATE OF WISCONSIN) SS
COUNTY OF WALWORTH)

I, George T. Dunham, Surveyor, certify that I have surveyed the property described as follows:

Lot 12, Block "E" in Country Club Estates Subdivision Unit No. 3, located in the Village of Fontana On Geneva Lake, Walworth County, Wisconsin,

and that the map shown above is a correct representation thereof and shows the size and location of the property, its exterior boundaries, the location of all visible structures and dimensions of all principal buildings thereon, boundary fences, apparent easements, roadways and visible encroachments, if any, and that I have surveyed the property hereon described according to the official records to the best of my knowledge and belief.

April 1, 1985

George T. Dunham
George T. Dunham, Surveyor

